

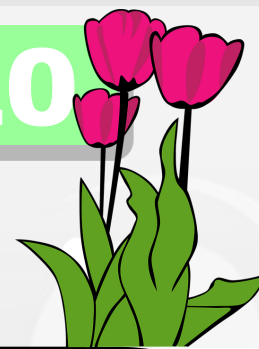

Wayland Sports
WAYLAND SPORTS Ltd.
 "Foundations in sports, Foundations in Life"

SPRING 2020



MAPLE RIDGE LOCATION:

17-20110 Stewart Crescent, Maple Ridge BC V2X 0J8
 P: 604-465-9293 E: mapleridgeinfo@waylandsports.com

Wayland Sports

March 30th—June 21st (12 weeks)

Gym Closures: Friday, April 10th GOOD FRIDAY/ Sunday, April 12th EASTER SUNDAY/Monday, April 13th EASTER MONDAY/ Monday, May 18th VICTORIA DAY

**Register
 March 1st
 online**

Classes offered at Wayland Sports

PRESCHOOL PROGRAM

Parent & Tot - Walking to 3 yrs

Preschool Age A- 3 to 4 yrs (Brand new to preschool)

Preschool Age B- ages 4-5 (Intermediate preschoolers)

Preschool Age C- ages 4-5 (Experienced preschoolers)

NEW - **Preschool Parkour**—Parkour for ages 4-5

NEW - **Kinder Parkour**—Parkour for ages 6-7

RECREATIONAL PROGRAMS

Gymnastics Classes

Girls Artistic—Gymnastics for Levels 1-6

Trampoline— Gymnastics for Levels 1-6

NEW- **Adult class**— Ages 16 +

Parkour Classes

Parkour—ages 8-10 with Levels 1-3 and ages 10+ with Levels 1-3



Please respect our age groups and register your child in the appropriate class. If you would like an assessment please let us know! If you have any questions, please speak to your child's instructor or the office for recommendations!

Fee schedule:

PROGRAM	SPRING 12 WEEKS
40 min classes	\$191 + GST
55 min classes	\$245 + GST
85 min classes	\$299 + GST
Preschool Drop In	\$8
Special Needs Drop In	\$6
Family Drop In	\$10

Drop In Schedule

Monday	Tuesday	Thursday	Friday	Saturday
Special Needs Drop in 12:00-1:00	Preschool Drop In 10:30-12:00	Special Needs Drop in 10:30-11:30	Preschool Drop In 9:00-10:30	Family Drop In 1:00-3:00

Please note children under the age of 8 must have a parent in the gym with them at all times

** you must have a valid GBC membership**

Monday, Friday, and Sunday classes will have slightly different cost due to holiday closures. All fees are subject to GST. For a full list of our registration policies, please visit

**Please see page 3 for the new GBC fees in the registration & refund policy

To Register

Ph. 604-465-9293

Em. mapleridgeinfo@waylandsports.com

In Person. 17-20110 Stewart Crescent, Maple Ridge BC V2X 0J8



Spring 2020 Class Schedule

March 30th—June 21st (12 weeks)

Gym Closures: Friday, April 10th GOOD FRIDAY/ Sunday, April 12th EASTER SUNDAY/Monday, April 13th EASTER MONDAY/ Monday, May 18th VICTORIA DAY



Wayland Sports

Parent and Tot and Preschool Age

MONDAY	TUESDAY	THURSDAY	SATURDAY	SUNDAY
Parent and Tot 10:15-10:55	Preschool Age C 9:15-10:10	Preschool Age A 9:45-10:25	Parent and Tot 9:00-9:40	Parent and Tot 9:00-9:40
Preschool Age A 11:00-11:40	Preschool Age B 9:15-10:10	Preschool Age C 11:30-12:25	Preschool Age A 9:45-10:25	Preschool Age C 9:45-10:25
Preschool Age A 11:00-11:40	Parent and Tot 12:00-12:40	Preschool Age Parkour 9:45-10:25	Preschool Age B 9:00-9:55	Preschool Age A 10:30-11:10
Preschool Age B 3:30-4:25		Kinder Parkour 11:30-12:25	Preschool Age A 10:00-10:40	

Recreational Artistic and Trampoline

MONDAY	TUESDAY	WEDNESDAY	THURSDAY	FRIDAY	SATURDAY	SUNDAY
Tramp and Tumble Level 1 4:30-5:25	Artistic Level 1 4:00-4:55	Tramp and Tumble Level 4 3:30-4:55	Tramp and Tumble Level 1 Ages 8+ 4:00-4:55	Tramp and Tumble Level 2/3 3:00-3:55	Artistic Level 1 10:45-11:40	Artistic Level 1 11:30-12:25
Artistic Level 2 5:30-6:25	Girls Artistic Level 2 5:00-5:55	Tramp and Tumble Level 5/6 5:00-6:25	Tramp and Tumble Level 1 5:00-5:55	Girls Artistic Level 6 4:00-5:25	Artistic Level 2 11:45-12:40	Artistic Level 2 12:30-1:25
Girls Artistic Level 3 6:30-7:55	Girls Artistic Level 3 6:00-7:25	Girls Artistic Level 4/5 6:30-7:55	Tramp and Tumble Level 2/3 6:00-7:25	Adult Class 16+ 7:30-8:25	Tramp and Tumble Level 1 10:45-11:40	Tramp and Tumble Level 4 10:30-11:55
					Tramp and Tumble Level 2/3 11:45-12:40	Tramp and Tumble 5/6 12:00-1:25

WEDNESDAY	SATURDAY
Parkour Level 1 (8-10) 3:30-4:25	Preschool Age Parkour 9:00-9:40
Parkour Level 2 (10+) 4:30-5:55	Kinder Parkour 9:45-10:40
Parkour Level 2/3 (8-10) 6:00-7:25	Parkour Level 2 (8-10) 10:00-11:25
	Parkour Level 1 (8-10) 10:45-11:40
	Parkour Advanced 11:30-12:55

Ph. 604-465-9293 E. mapleridgeinfo@waylandsports.com
In Person. 17-20110 Stewart Crescent, Maple Ridge BC V2X 0J8

Fliptastic Birthday Parties



Party Times:

Saturdays: 3:30-5:30 and 5:45-7:45
Sundays: 1:45-3:45, 4:00-6:00, 6:15-8:15

Parties Include:

- 2-hours of fun in our fabulous gymnastics facility
- Our fantastic certified gymnastics coaches to lead your party time in the gym
- Party area for refreshments & cake *
- Customized birthday invitations (upon request)

Party Details	# of guests	Fee
Ages 2-kindergarten	1-7	\$145 + GST
<i>*Children ages 3 & under must be accompanied by an adult</i>	8-14	\$210 +GST
	15-21	\$275 +GST
Ages grade 1 & up	1-10	\$145 + GST
	11-18	\$210 +GST
	19-24	\$275 +GST

Other Programs @ Wayland Sports

Camps & Special Events: Wayland Sports offers full and half day camp programs during school breaks such as Pro-D days, Holiday , Spring & Summer breaks. We also offer specialized clinics throughout the year such as Cartwheel & back handspring clinic and tumbling & cheerleading camps.

Kids Night Out: Join us in the gym for pizza, games, gymnastics and a free movie on the BIG screen. Offered during the year for Special holidays (ex Halloween, Valentines Day, Drop n Shop over the winter break).

Field Trip Program: Ask us about our preschool, daycare and school group field trips! We offer week day times at a special introductory price. Inquire about times by emailing mapleridgeinfo@waylandsports.com.

Reminder due to new Gymnastics BC Insurance regulations trampolines are no longer permitted for use during drop ins, birthday parties, kids night outs, or field trips under 5 visits. Please visit gymbc.org for more information.

Registration & Refund Policies

Registration / Cancellation Policies for Classes

- All tuition membership fees are subject to 5% GST.
- Tuition Fees for the entire term (Fall, Winter, Spring, Summer) are due upon booking. Payment plans can be arranged, please consult the office for details. Please note that if a student withdraws before the end of the term, the full tuition is still payable.
- A \$47 annual Wayland Sports membership is required. Family Membership Rate: \$47 1st child. \$43 for the second \$39 for the third and each additional child's fee. Casual Rate: \$25.50(max 5 visits per season). All Membership fees expire on August 31st, annual/seasonal renewal required. Membership fee is non refundable.
- Receive a 5% sibling discount off 2nd (or lower) class fee & each subsequent child. Wayland Sports will grant sibling discounts for families that have 1 child in our Gymstars program and a sibling or siblings in the GymKids Junior or School aged programs. That is, the discount will apply to the GymKids/ GymKids JR programs fees. For example: Example #1: 1 child is registered in our 4 hour Gymstars program, while the other is registered in 3 All Me. The child in the 3 All Me class would receive a 15% discount off of their tuition fees. Example # 2: Two of your children are in Gymstars while the 3rd is in Parent & Tot, the child registered in Parent & Tot would receive a 15% discount off tuition fees.
****Please note:** Sibling discounts do **NOT** apply to camps or if you have multiple children in the Gymstars program and no other children in our Gymkids/ Gymkids Jr programs. The Gymstars program tuition fees are already discounted due to the number of training hours. Example: 1 child is registered in the 4 hour program and the other in the 6 hour program, no discount is applied to tuition fees. Please note that as a member you receive a \$10 discount off the total cost of hosting a party with us.
- Accepted payment methods; Cash, Cheque, Master Card, Visa or Debit. Cheques payable to Wayland Sports (Maple Ridge) Ltd.
- There is a \$25 service charge for NSF cheques & declined pre-authorized credit card payments.
- Classes will run pending registration. If cancellation is necessary, Wayland will notify you and program fees will be fully refunded.
- If a member cancels before the first day of classes, 80% of the class fee will be refunded. If a member cancels after the first or second day of classes, 80% of the prorated balance will be credited.
- No refunds or credits will be issued after the 3rd class, unless for medical reasons. A doctor's note must be provided.
- Make Up Classes: Wayland provides the opportunity for one make-up class free per term subject to the availability of space within the current class schedule. Make- ups may only be used in the term for which the class was missed and will not be carried forward to a future term/date. Please call the office to book all make-up classes.
- Only 1 coupon or discount per family may be redeemed per semester, and may not be combined with any other discounts or offers at any time.
- A \$10 transfer fee will be charged to transfer from one class to another.

To Register

Ph. 604-465-9293

Em. mapleridgeinfo@waylandsports.com

In Person. 17-20110 Stewart Crescent, Maple Ridge BC
V2X 0J8